

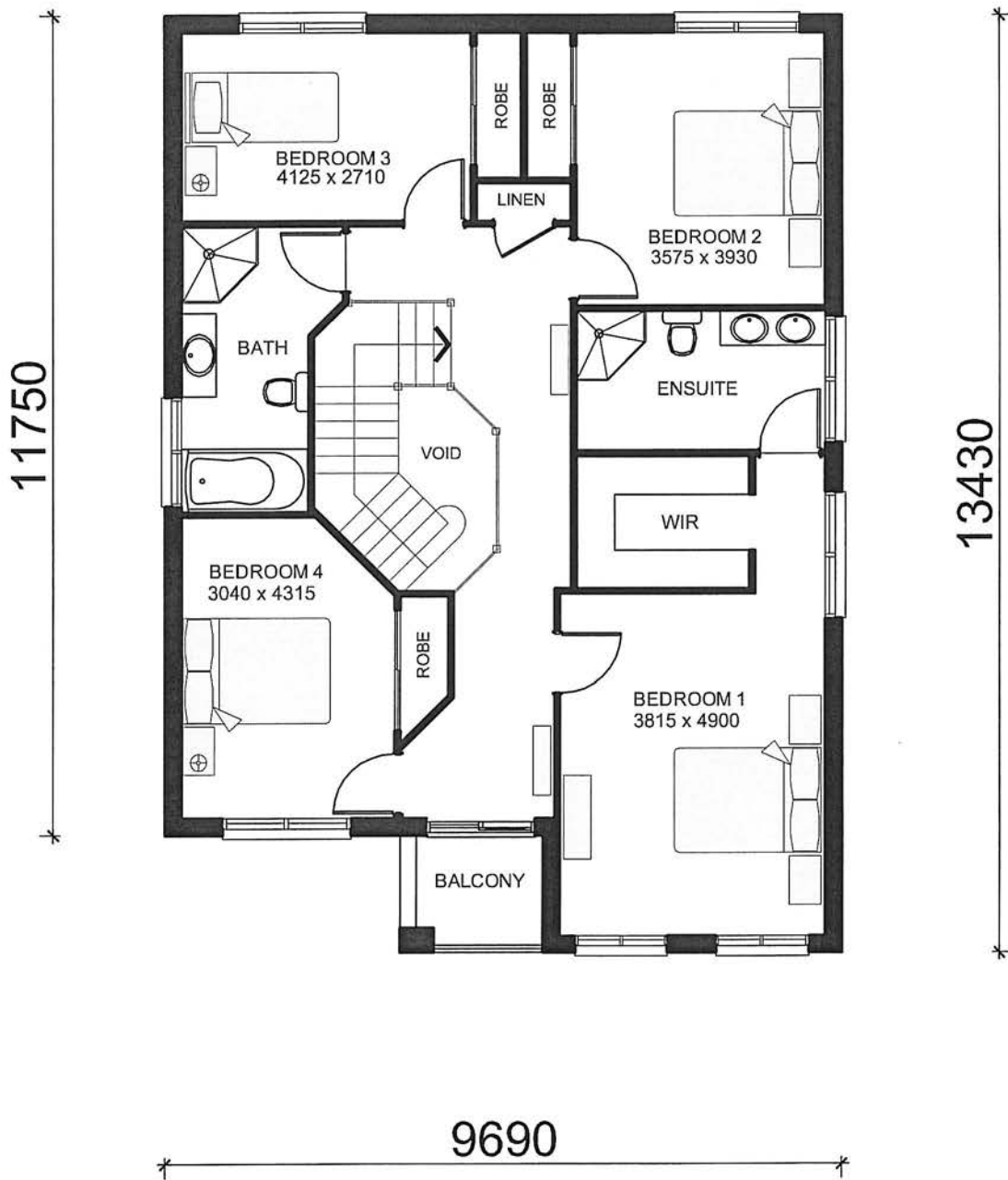

FRONT ELEVATION

ROSEVALE 4

scale 1:100 @ A4



FIRST FLOOR PLAN

First floor area = 124.50m<sup>2</sup>

scale 1:100 @ A3

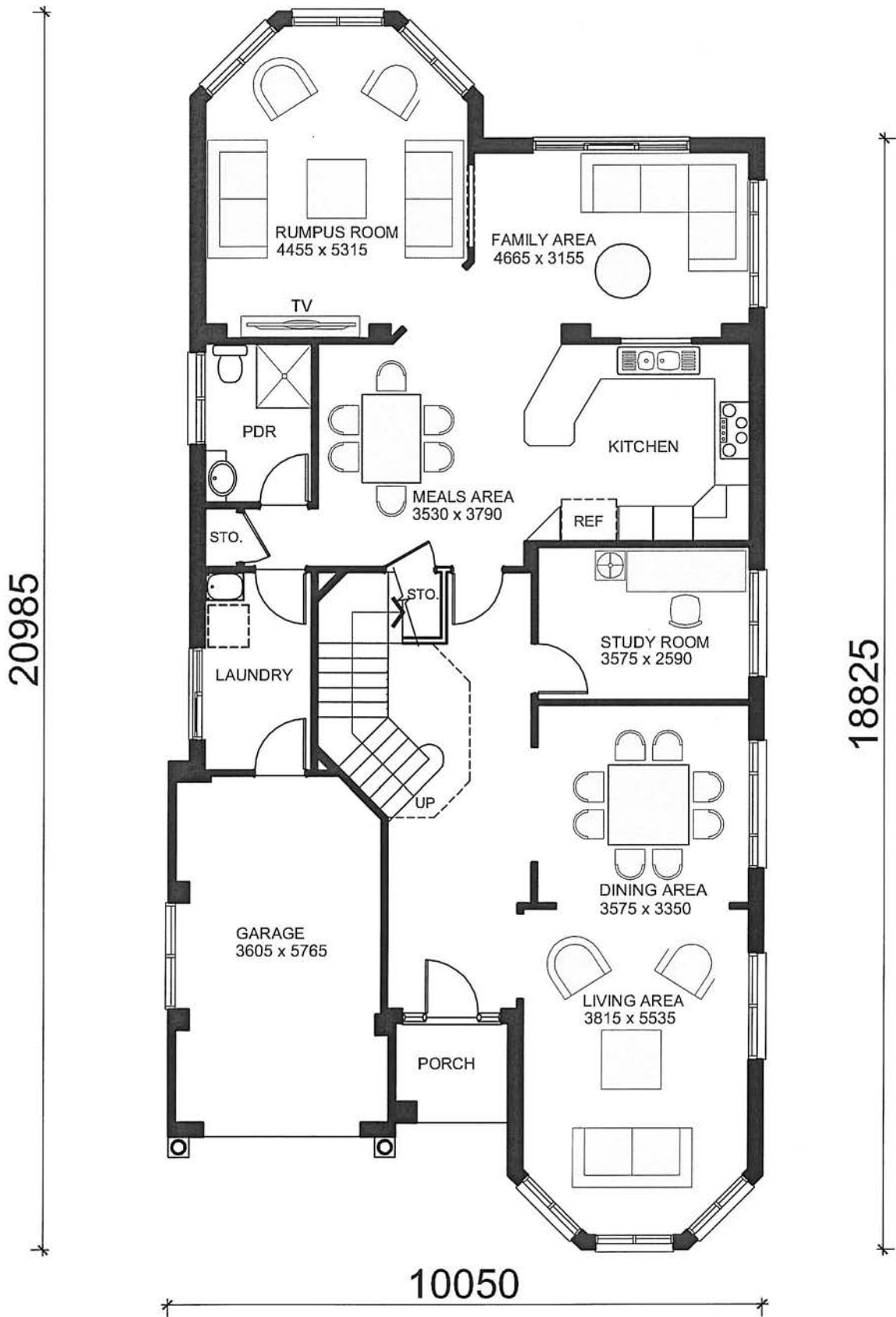

**GROUND FLOOR PLAN**

Ground floor area = 180.92m<sup>2</sup>

Total area = 305.42m<sup>2</sup>

scale 1:100 @ A3